Unit F22 Photon House, Percy Street, Leeds, LS12 1EG
Tel: 0113 487 5850
Email: leeds@ascendproperties.com
www.ascendproperties.com

Ascend
Built on higher standards

Macaulay Park, Grimsby, DN31

£1,025 Per Month

*Move into your new home before 31st October 2026 to enjoy ONE MONTH FREE RENT and a £250 eGift Card that can be used across hundreds of retailers & brands!

Deposit Free Option Available

Welcome to this charming new build property located on Sidings Road in the lovely town of Grimsby. This delightful semi-detached house boasts a modern design with 1 reception room, 3 cosy bedrooms, and a well-appointed bathroom, perfect for a small family or individuals looking for a comfortable living space.

With a generous 759 sq ft of living area, this new build home offers ample space for relaxation and entertainment. The property's contemporary layout is ideal for those seeking a stylish and convenient lifestyle.

Situated in a peaceful neighbourhood, this house provides a tranquil retreat from the hustle and bustle of everyday life. The location offers easy access to local amenities, schools, and parks, making it a great choice for families.

Don't miss the opportunity to make this beautiful new build property your own. Contact us today to arrange a viewing and take the first step towards finding your dream home in Grimsby.

Ascend

Built on higher standards

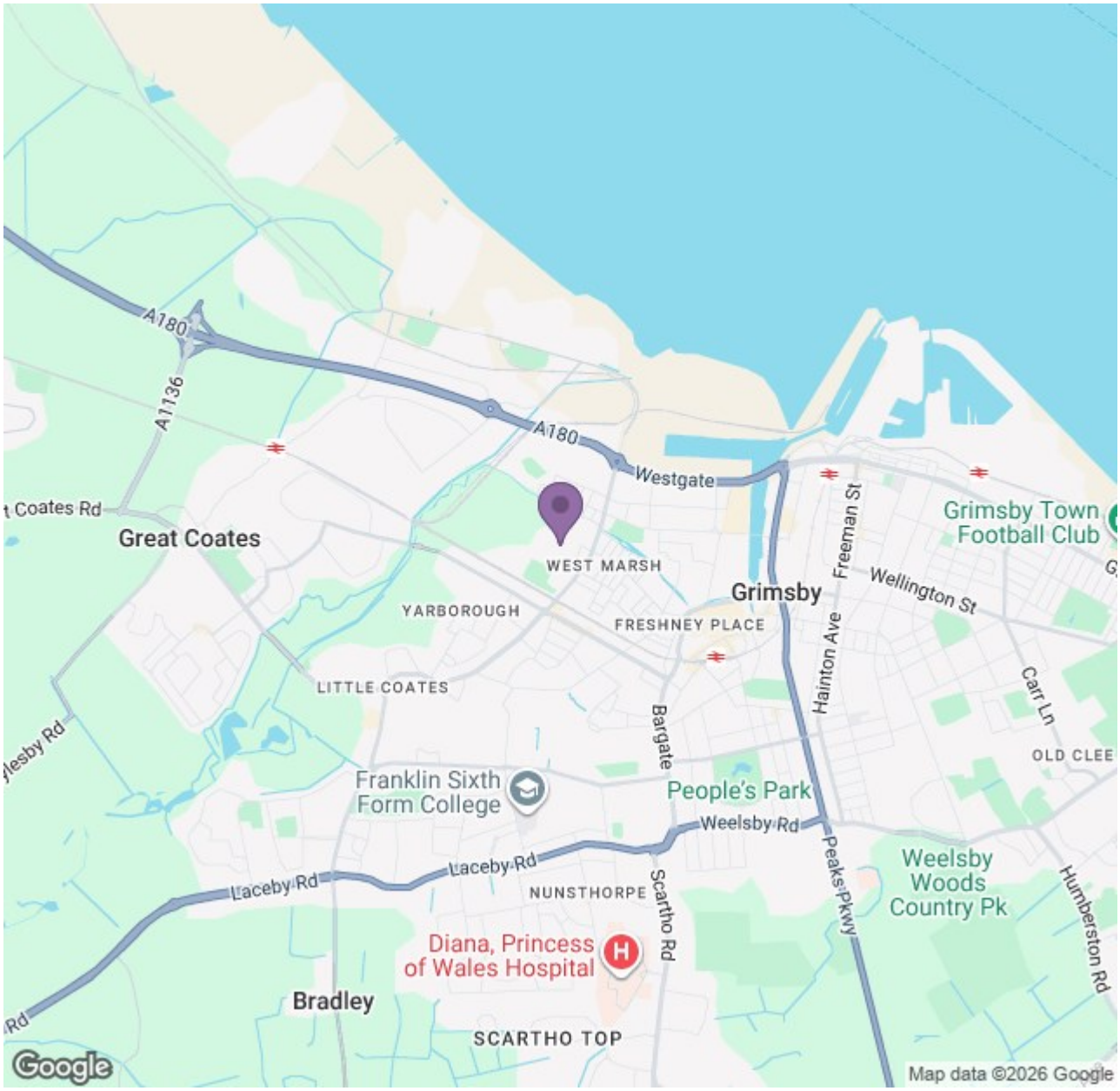

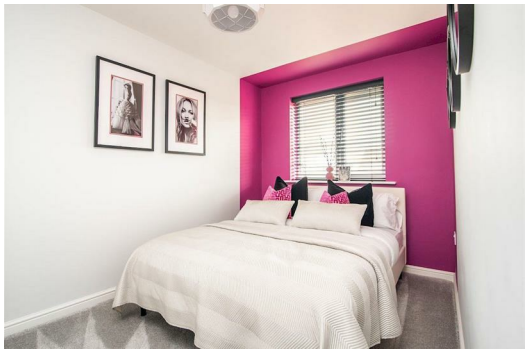

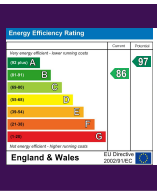

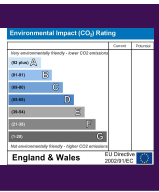

Ascend

Built on higher standards